



inviting the community into a personal partnership with a generational impact

REBUILDING DREAMS

The issue of human trafficking exists not only in Dane County but in every county across Wisconsin. However, residential programming specifically intended for survivors of commercial sexual exploitation (otherwise known as sex trafficking) continues to be an inaccessible need within our state, and is still ranked among law enforcement as the largest need and biggest gap for survivors in the continuum of care. Zeteo Community is the first of its kind in Wisconsin and is going to be providing not only trauma-informed care but also transitional housing throughout the duration of their programming, lasting approximately 12-18 months.

Kenton and Marlene Sorenson, from Madison, Wisconsin, are deeply involved in their community. Marlene has spent many years



in ministry and is passionate about helping survivors of exploitation. Kenton serves as president and spiritual advisor for Zeteo Community, where he shares the message of hope and God's love.

who

We serve women who are survivors of commercial sexual exploitation, no matter where they are on their journey. We work with women who have children, as well as those who don't. We come alongside women of all cultural, ethnic, and religious backgrounds. Our vision is a world where every survivor of sexual exploitation has a safe place to find healing and hope, and we know that is possible.

what & where

In 2022, Zeteo Community purchased 7.5 acres of land in Dane County and has been working on designs of the initial housing facility on the property to begin housing adult survivors and their children, all while continuing local outreach to serve the needs of women survivors here in Dane County, and surrounding areas. Zoning requirements have been completed and building permits are underway. The entirety of the project must be built to completion prior to opening in order to allow survivors the peaceful space and safety they need to heal.

when

We are now raising the funds and resources to lay the foundations and complete the project within a year.

together let's ...

LEARN - SHARE - GIVE - PRAY

We are seeking brave and generous members of our surrounding community to partner with this first-of-its-kind facility in Wisconsin. Whether by way of generous one-time donations and pledges, or via creative support through gifts in kind and planned gifts, we look forward to seeing God honored, women rescued, and dreams rebuilt upon the foundations we lay today and beyond. Join us!

TOTAL PROJECT COST: \$9,500,000

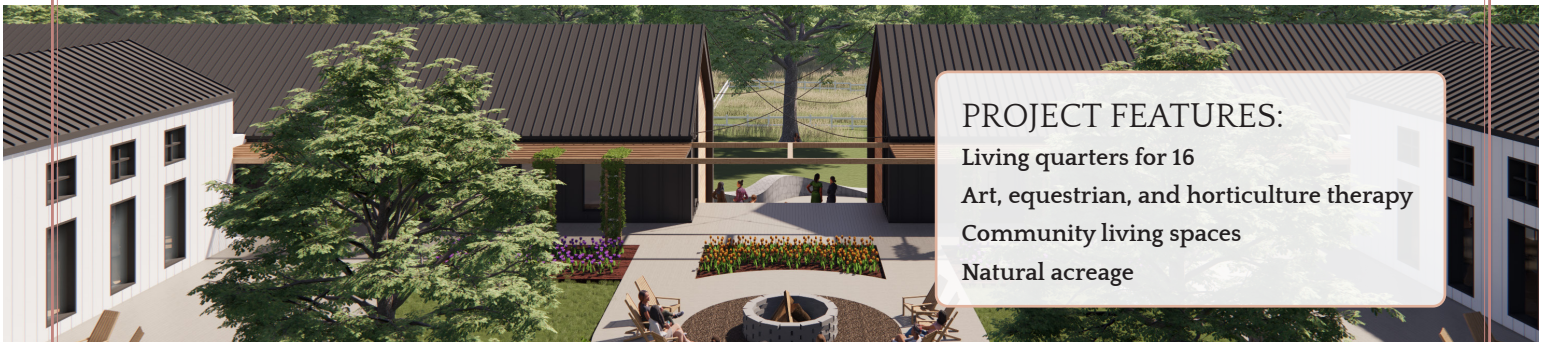

PROJECT FEATURES:

- Living quarters for 16
- Art, equestrian, and horticulture therapy
- Community living spaces
- Natural acreage



Zeteo Community
6033 Monona Dr. Suite 202
Monona, WI 53716



Zeteo Community.org
/RebuildingDreams